

À SA MAJESTÉ **DONA MARIA II** REINE DE PORTUGAL

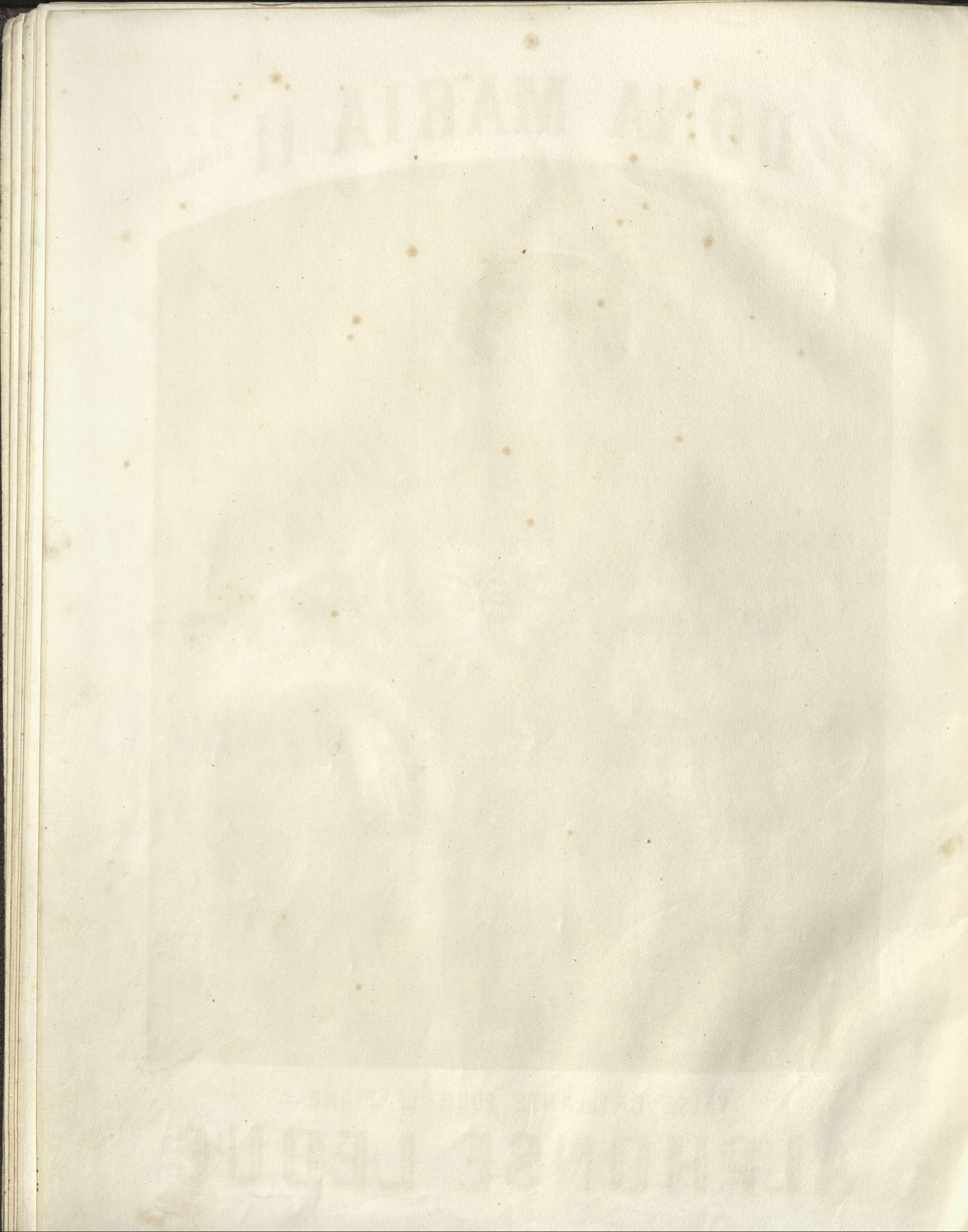

VALE BRILLANTE POUR LE PIANO.

**ALPHONSE LEDUC**

*A Sa Majesté*  
*La Reine de Portugal*

# DONA MARIA II

*Walse brillante*

POUR

*Piano*

PAR

## ALPHONSE LEDUC

*N.º 1. Edition facile. 3<sup>f</sup> 75*

*N.º 2. Edition difficile. 6<sup>f</sup>*

*N.º 3 à quatre mains. 7<sup>f</sup> 50*

Æ

*Paris, chez ALPHONSE LEDUC, éditeur,  
Rue de la Bourse, N.º 2*

*Londres, R. Cochr*

*Belgique, déposé*

*Mayence, B. Schott*

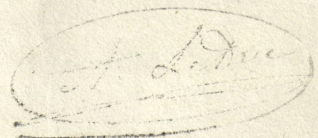

# DONA MARIA II

VALESE BRILLANTE.

COMPOSÉE PAR  
ALPHONSE LEDUC.

ARRANGÉE ÉDITION FACILE  
PAR A. DELASEURIE.

Moderato. Tempo di valza.

**INTRODUCTION.**

*eleganza.*

*mf delicato.*

